

FEATURE RECORD

F.S.U. St. Augustine Program

Site No. SA-34-2

Date 9-20-79

Sheet 1 of

Feature No.: Recorder Caballero

Excavation Units: Tr. A Sec 1

Depth from Surface: 22 cm

Depth from Datum: Top: 1.83
Base: 1.89

Definition: SERIES OF MED → LG. CHUNKS OF BLDG RUBBLE (BRICK, ORNAMENTAL MORTAR, TAPBY) LYING PERPENDICULARLY TO THE WEST WALL OF THE KITCHEN RUNNING E-W. THIS E-W LINE CORRESPONDS WITH THE NORTHERN WALL OF THE KITCHEN.

Matrix and Stratigraphy:

Underlies: ZONE 1

In Matrix of: Zone 2, Area 17

Intrudes into: Zone 2

Overlies: ~~Zone 2~~ & Area 17

1. F.S. No's: ^(Grid Matrix) 20, 21, ^(Soil Interface) 22, ^(Fea/Subsoil) 23 & 24 4. Photographs: PK# 1, 4-6
2. Map Reference: 2, 3, 4, 5, 6, 6a 5. Strat. Record Reference: # 4
3. Pages in Notes: 15-41

Comments: THIS FEATURE WAS FIRST NOTED AS A SMALL GROUP OF RUBBLE LYING NEXT TO THE EAST WALL OF THE SQUARE AREA 3 WHICH WAS CONSEQUENTLY REDESIGNATED FEAT 1. THIS FEATURE AT FIRST RESEMBLED A DETERIORATED FOOTING, BUT UPON CLOSER INVESTIGATION

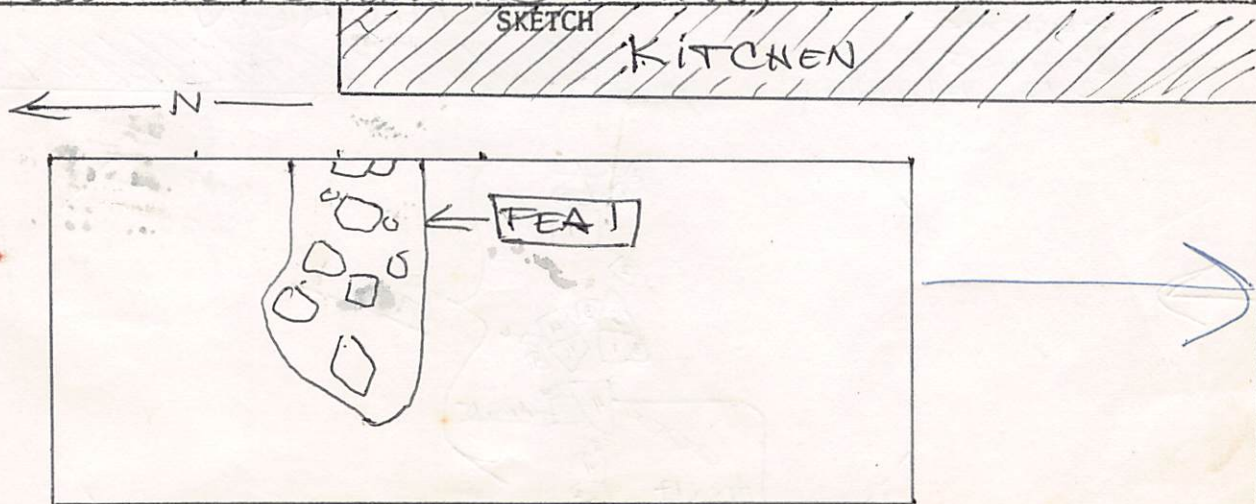

Comments:

gation it is much too haphazard, blocks are too small & irregular to provide proper support. This feature could have been caused by pushing all the rubble lying loose within a standing structure up against the inside and/or outside of a wall, creating the linear formation. Regardless of the lack of clarity of this feature's function, it is evident that it does provide proof for the existence of a former structure.

After removing FEA 1 blocks, the soil directly beneath was screened & bagged in arbitrary 10cm levels designated FEA 1 / subsoil / levels 1 & 2. While removing level 2 of this subsoil, the center & eastern portions bottomed out after 2-3 cm onto a yellow mottled deposition which was included in Area 17.

LEGEND

- 1- COQUINA
- 2- Red Brick
- 3- Mortar
- 4- ORNISON
- 5- TARBON (CLAYNE)
- 6- BUTLE NOCK

- - Area 15
- - Area 17 boundary

